



PLAYHOUSE & EXHIBITION HALL

SEATTLE CENTER

Katie Pratt & Spencer Howard
Northwest Vernacular
August 2, 2023



VICINITY

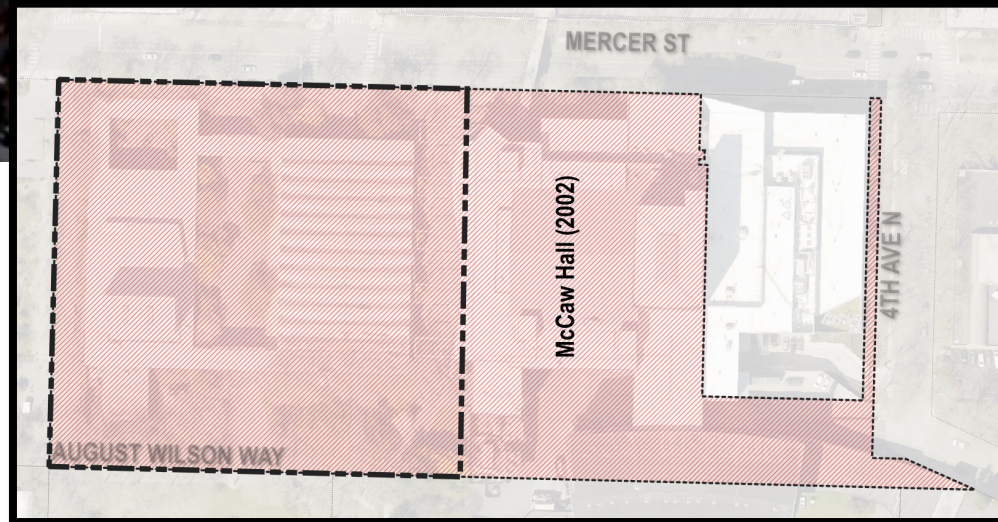
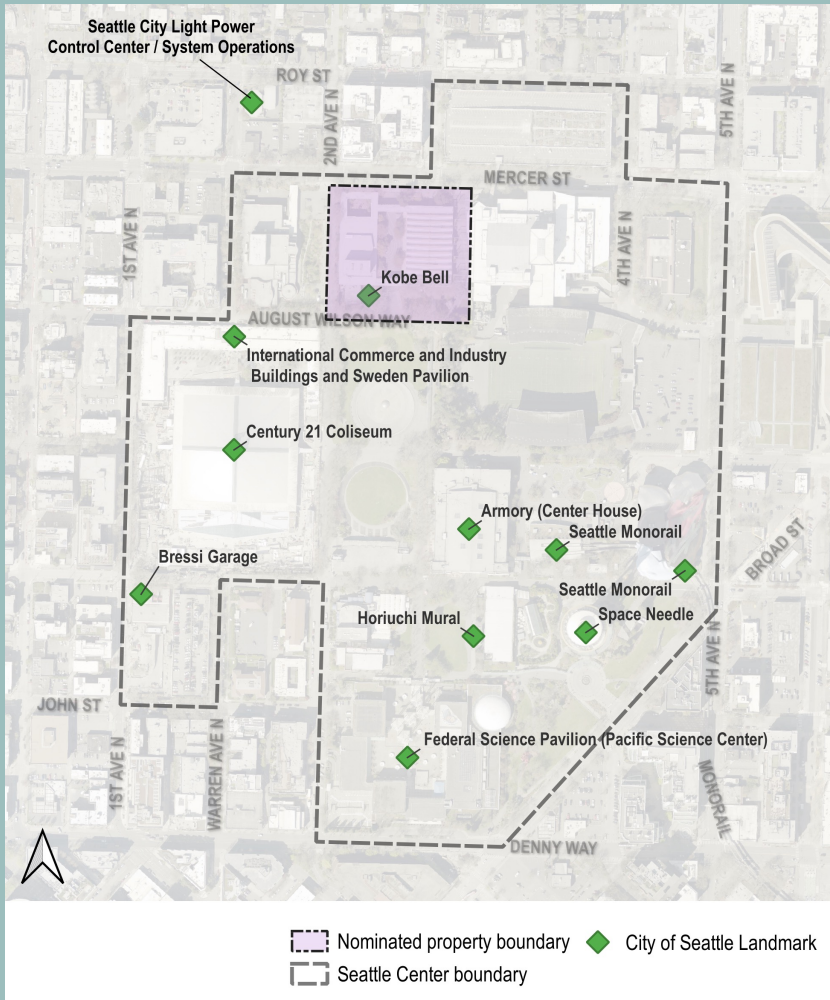

PLAYHOUSE & EXHIBITION HALL

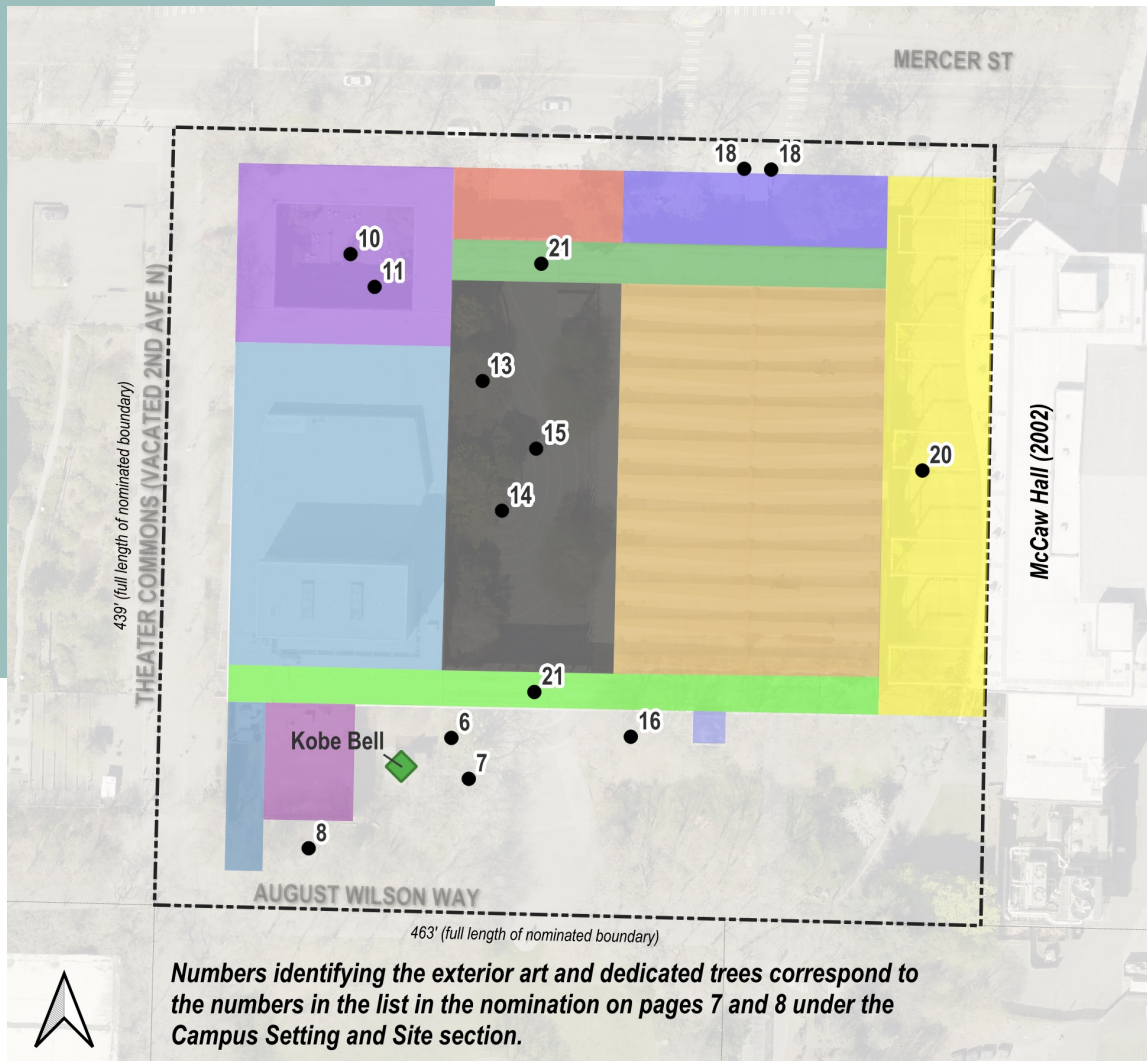

- | | | |
|----------------------------------|-------------------------|----------------------------------|
| City of Seattle Landmark | Fine Arts Pavilion | Studio Theater |
| Exterior art and dedicated trees | Grand Court | Fine Arts Pavilion North Terrace |
| Nominated property boundary | Kreielsheimer Promenade | Service driveway |
| Nominated resources | | |
| Colonnade, north | North Gate | Studio theater addition |
| Colonnade, south | Presidential Plaza | King County parcel |
| Elevator and stairway addition | Service Drive | |

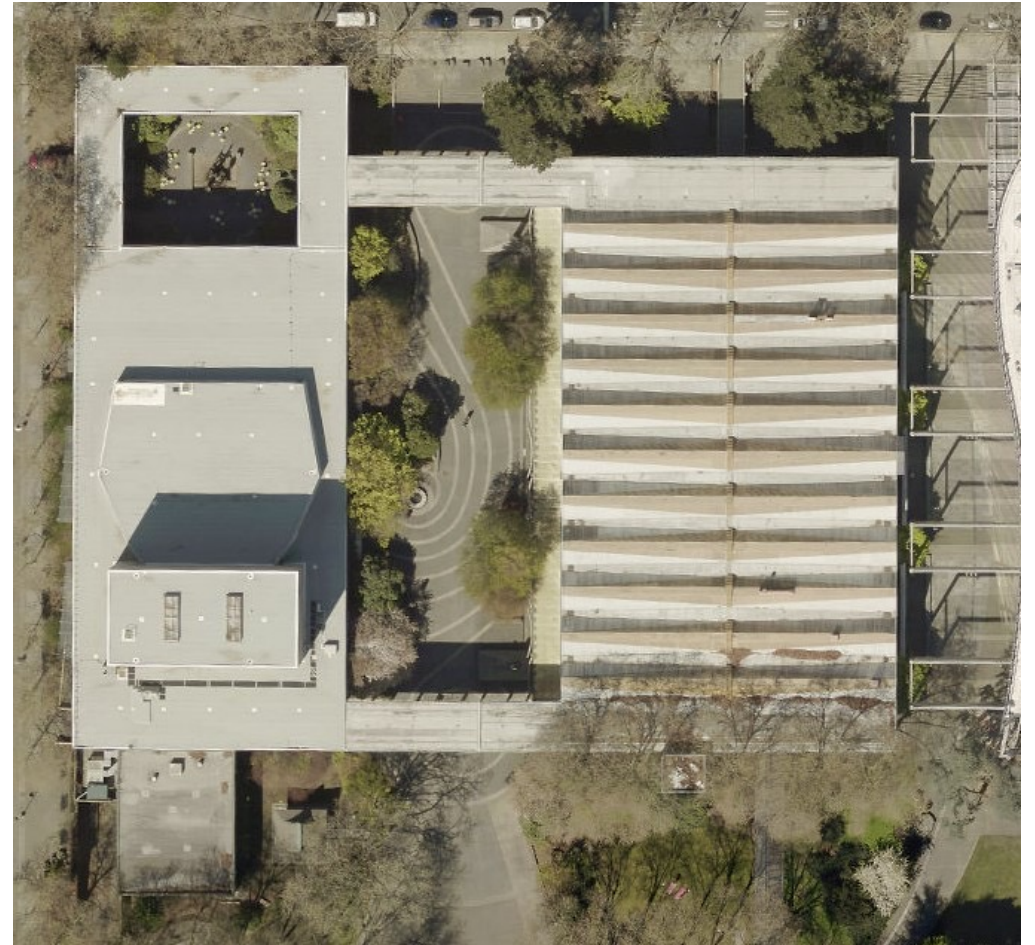

EXTERIOR — PLAYHOUSE

Key Alterations:

- 1986 renovation
- 1996/1997 renovation



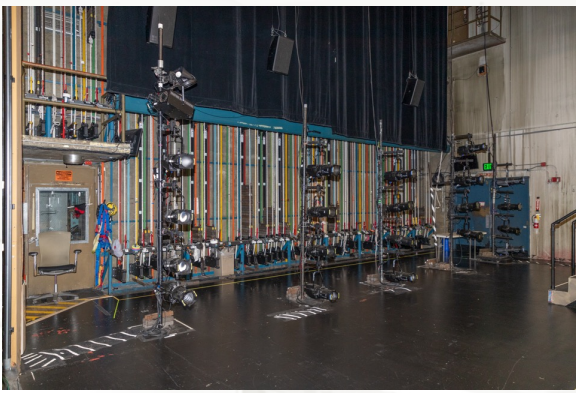

INTERIOR — PLAYHOUSE

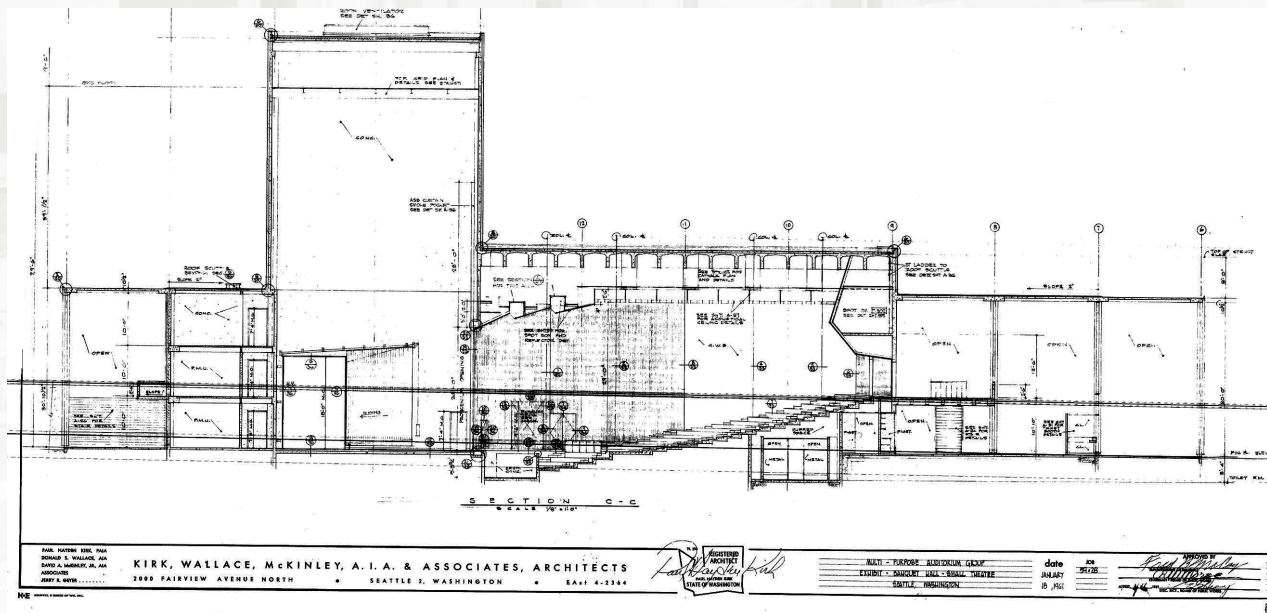



GRAND COURT

Key Alterations:

- Ca. 1986 renovation

EXTERIOR — EXHIBITION HALL

Key Alterations:

- 1990-1991 renovation
- 2003 Kreielsheimer Promenade

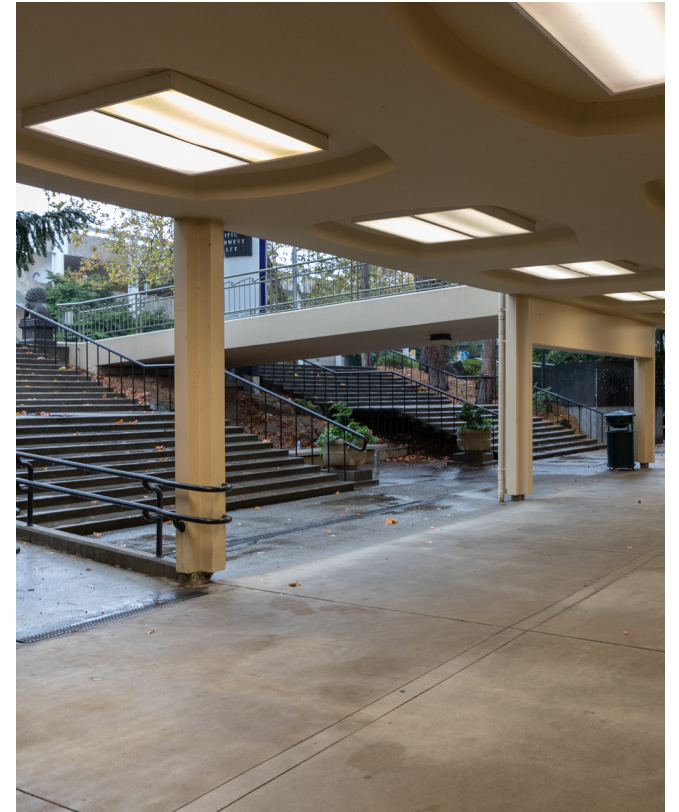

INTERIOR — EXHIBITION HALL

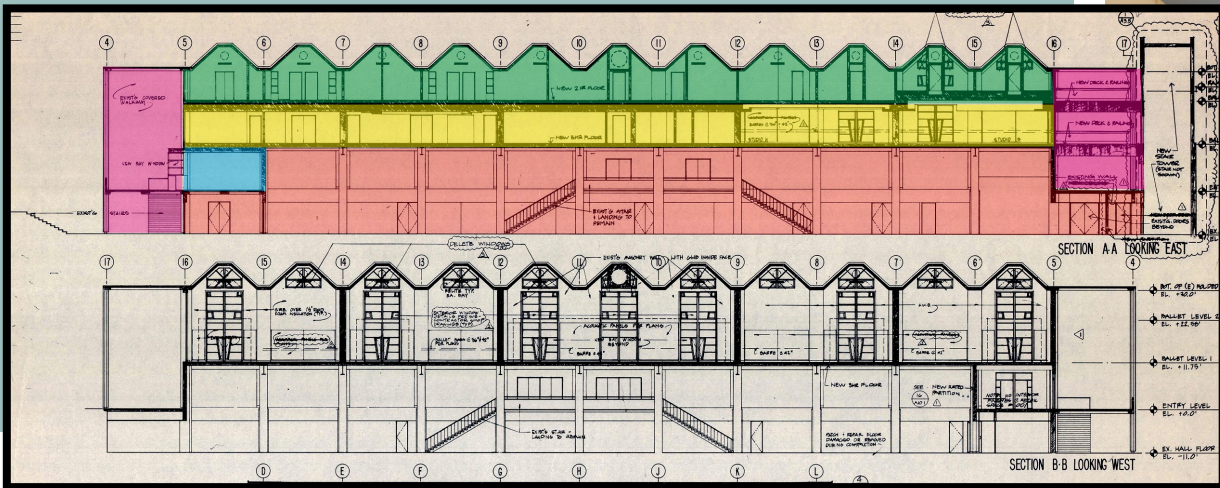



COLONNADES

Key Alterations:

- 1991 walkway addition
- 1997 rehearsal studio addition
- 2001 sections removal

PRESIDENTIAL PLAZA

Key Alterations:

- 1995 renovation

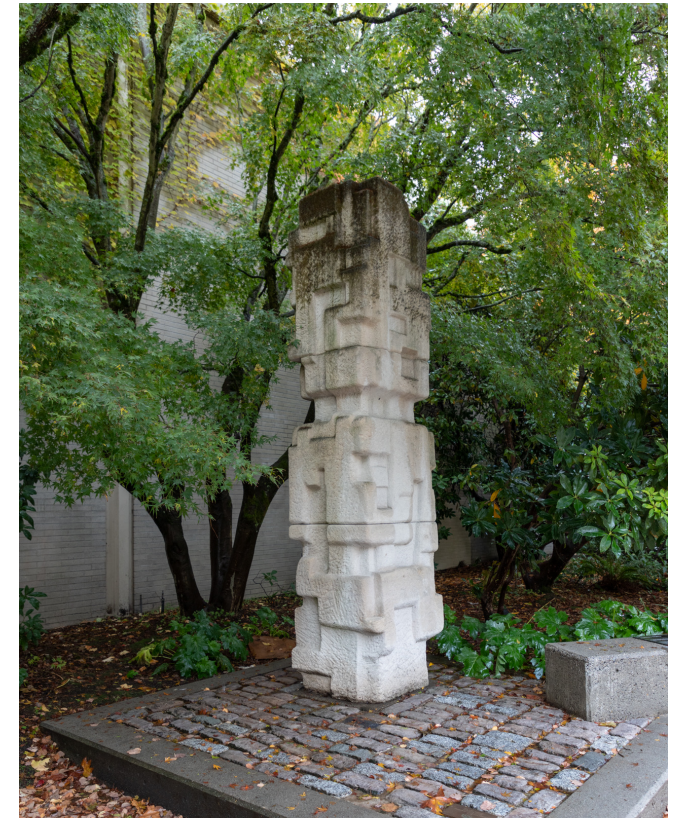

NORTH GATE

Key Alterations:

- 1995 renovation



EXHIBITION HALL & PLAYHOUSE

- Century 21 Exposition (1962 Seattle World's Fair)
- Multi-Purpose Auditorium Group
 - Exhibition Hall/Fine Arts Pavilion – Phelps Center
 - Playhouse – Cornish Playhouse

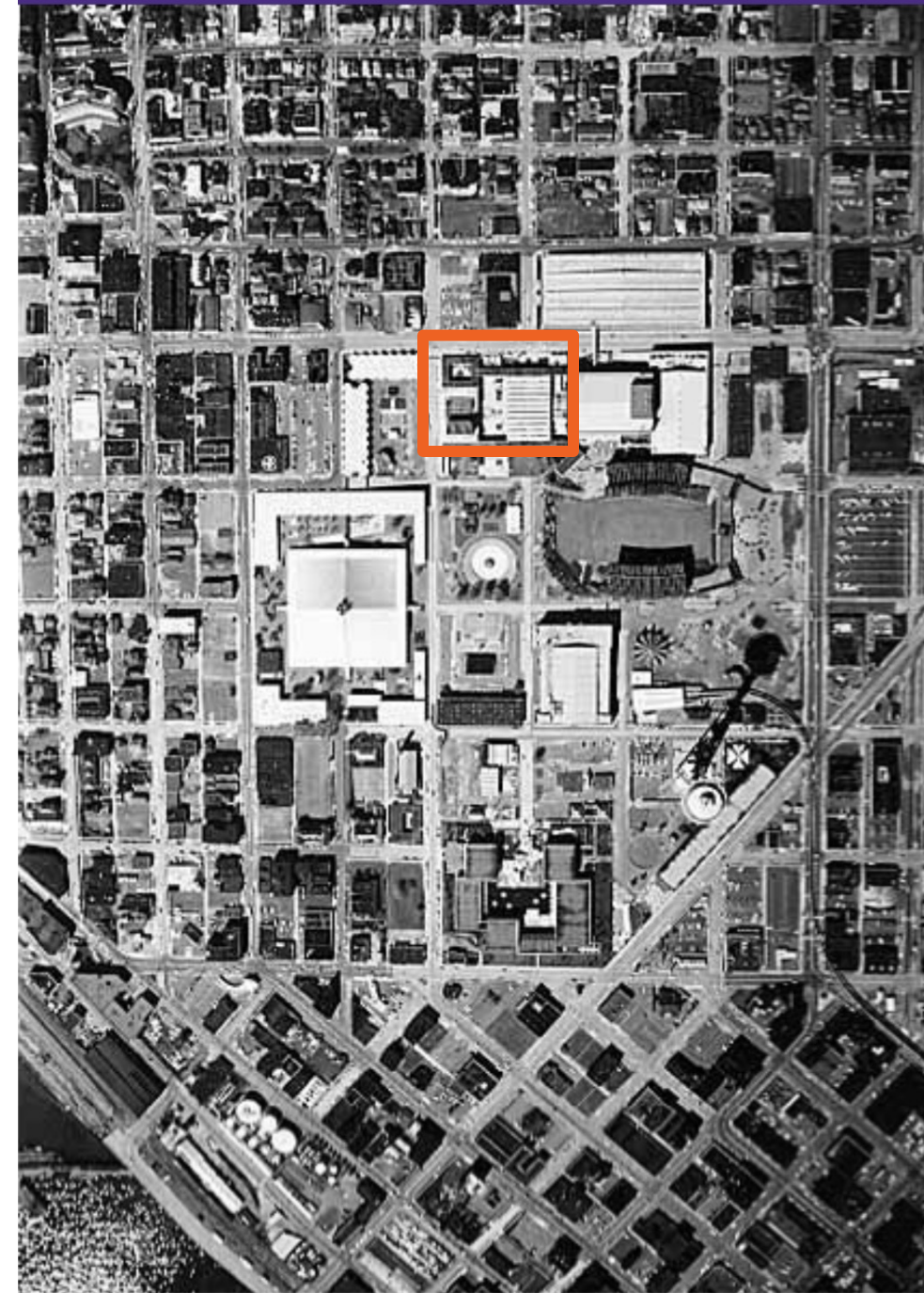

CIVIC CENTER — PRE-1962



Property of Museum of History & Industry, Seattle



1925 Seattle with Mt. Rainier in background. Civic Auditorium in foreground.

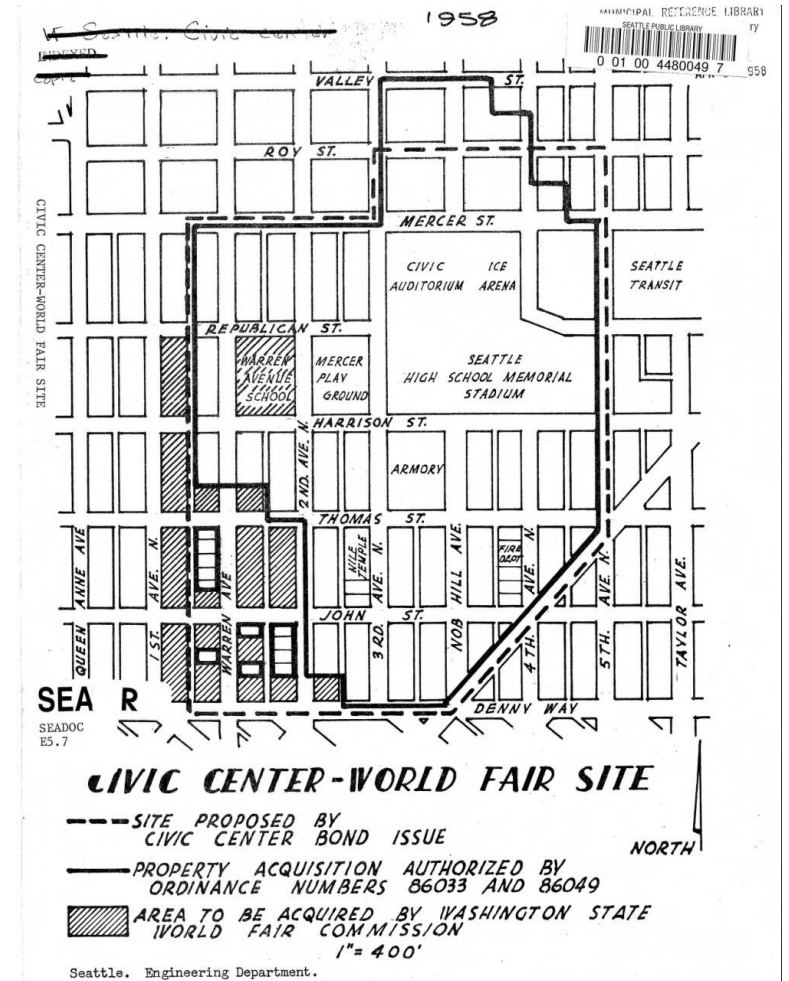

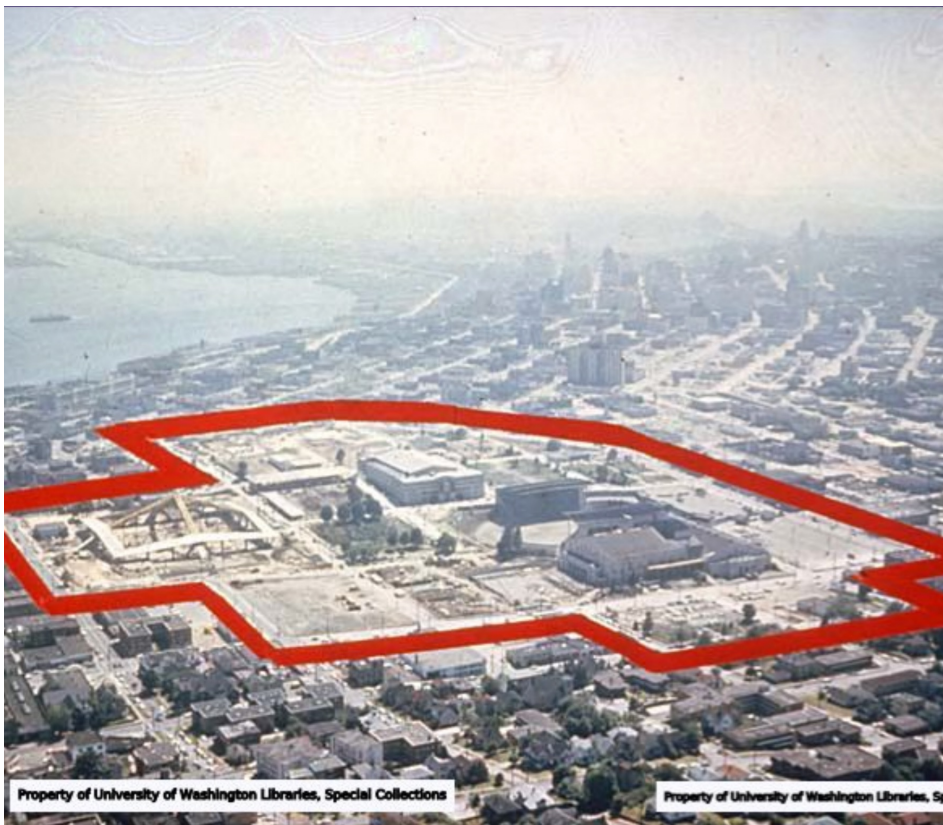
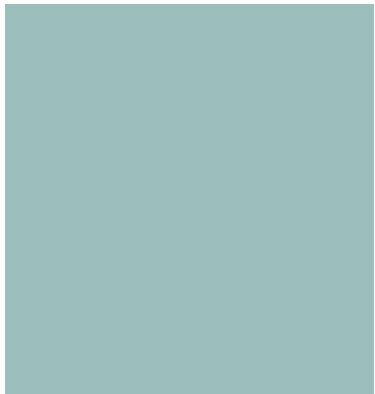

Property of University of Washington Libraries, Special Collections

Property of University of Washington Libraries, Special Collections

CENTURY 21 EXPOSITION

AMERICA'S SPACE AGE WORLD'S FAIR

SEATTLE + WASHINGTON + U.S.A. / APRIL 21 - OCTOBER 2



Property of Museum of History & Industry, Seattle





Property of The Seattle Public Library

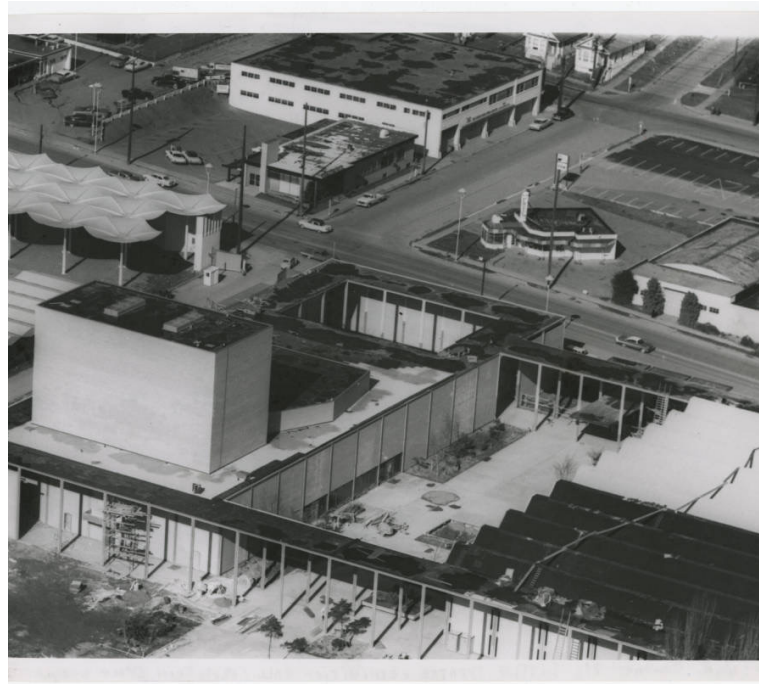

Property of The Seattle Public Library



MULTIPURPOSE AUDITORIUM GROUP

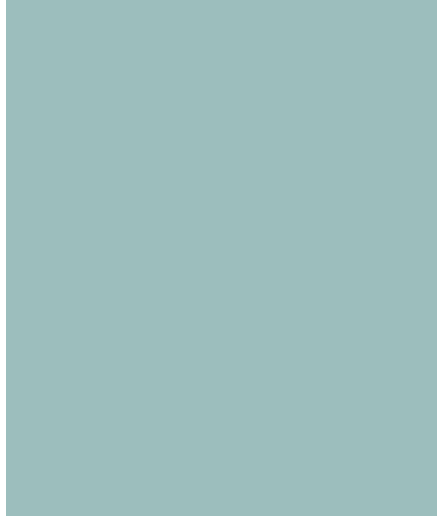
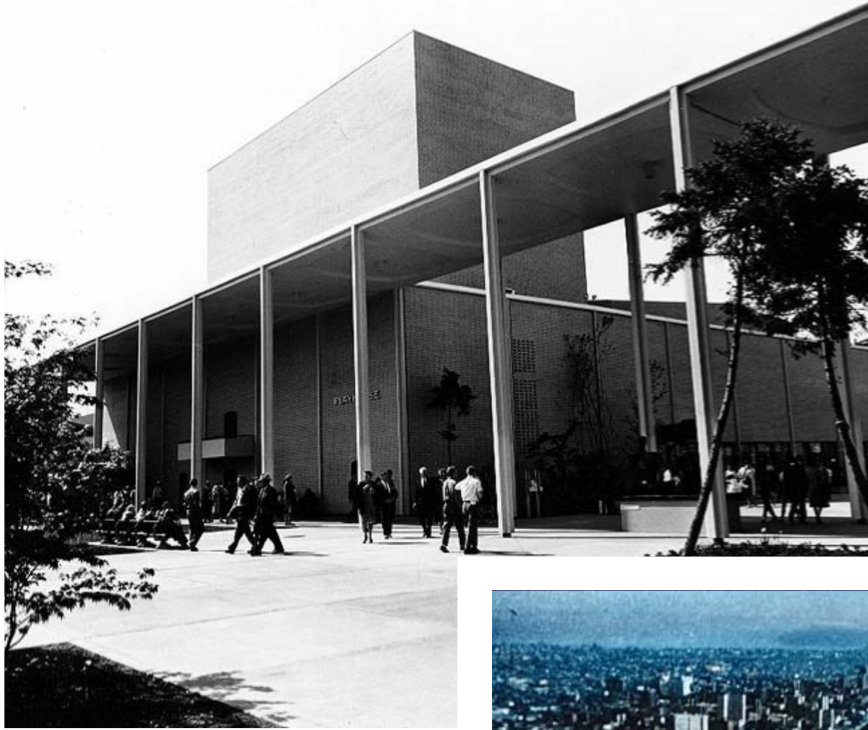

CENTURY 21 FAIRGROUNDS





ARTS & CULTURE

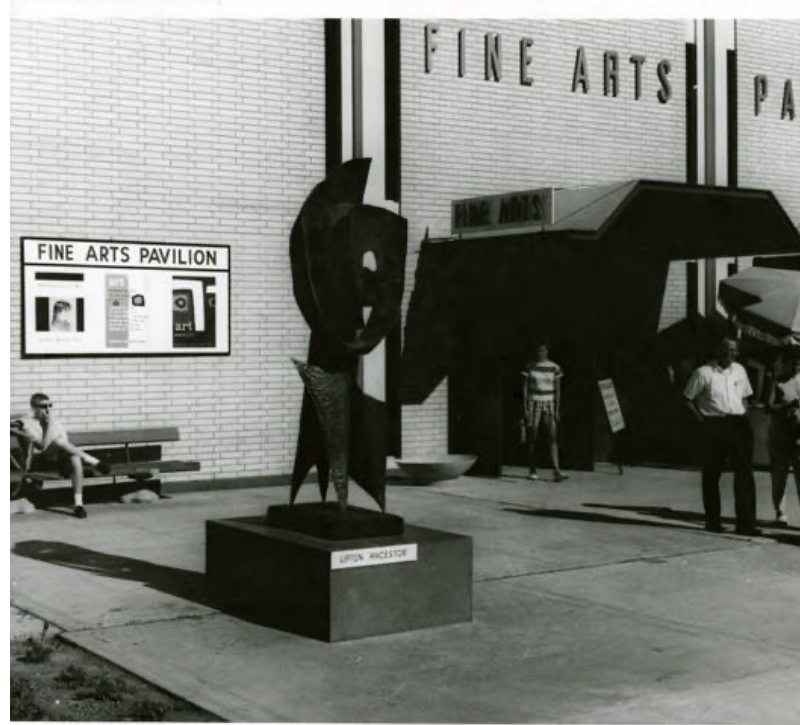

Property of The Seattle Public Library

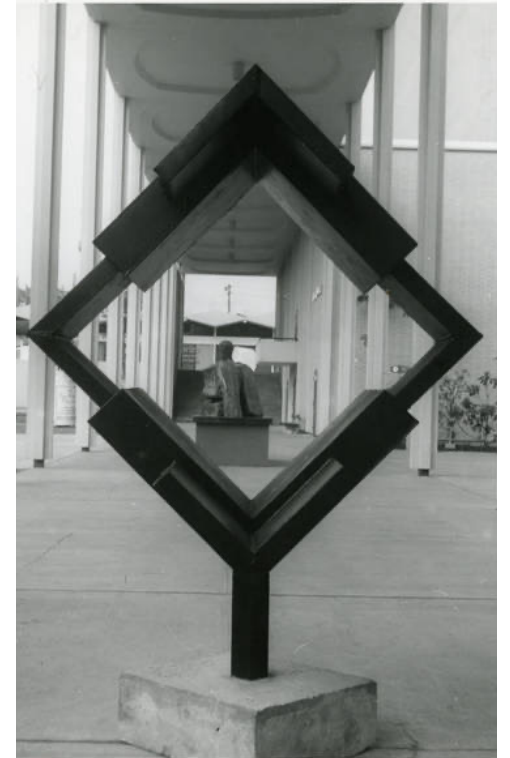

Property of The Seattle Public Library

PLAYHOUSE



Property of Museum of History & Industry, Seattle



Property of MSCUA, University of Washington



PLAYHOUSE



Property of The Seattle Public Library

EXHIBITION HALL





Property of The Seattle Public Library



Property of The Seattle Public Library

EXHIBITION HALL



Property of University of Washington Libraries, Special Collections

Property of University of Washington Libraries, Special Collections

POST-WORLD'S FAIR USE - PLAYHOUSE

- Seattle Repertory Theatre (1963-1983)
- Intiman Theatre (1986-2020)
- Cornish College of the Arts (2013-present)



Courtesy Seattle Rep

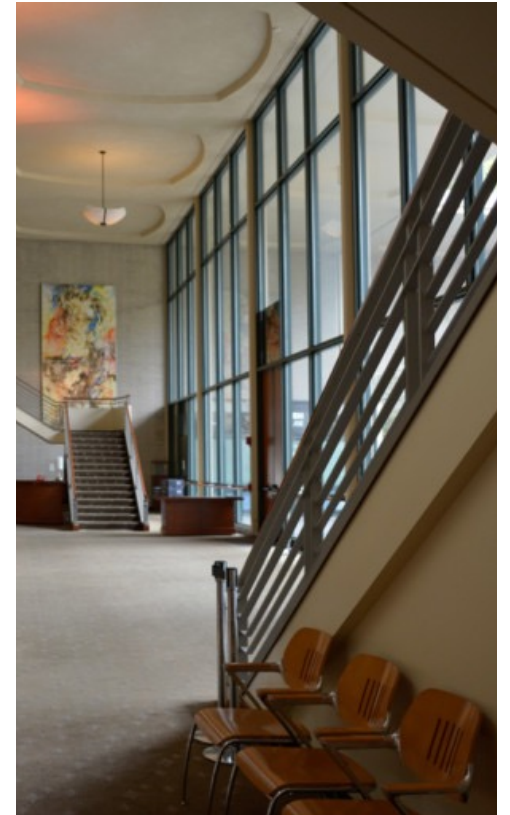



Courtesy PNB



Courtesy PNB



Photo by Auston James

POST-WORLD'S FAIR USE — EXHIBITION HALL

- Seattle Center
- Pacific Northwest Ballet

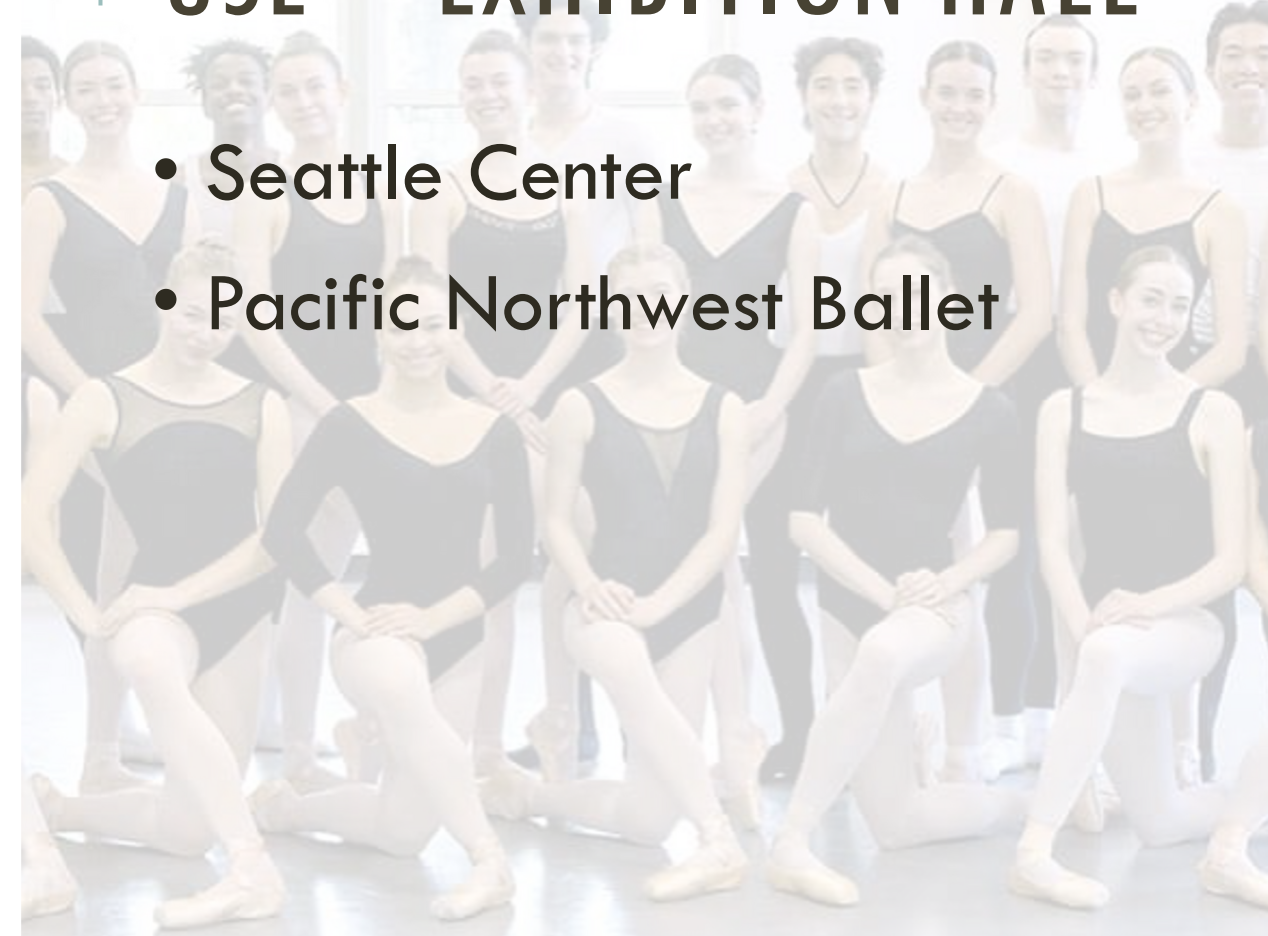

EXHIBITION HALL - PLAYHOUSE

- KIRK WALLACE MCKINLEY AIA & ASSOC.
- ARCHITECTS
- B. MARCUS PRITECA FAIA
- THEATRE CONSULTANT
- WORTHINGTON SKILLING HELLE & JACKSON
- STRUCTURAL ENGINEERS
- JAMES B. NOTKIN & ASSOC.
- MECHANICAL ENGINEERS
- THOMAS E. SPARLING & ASSOC.
- ELECTRICAL ENGINEERS
- WILLIAM G. TEUFEL
- LANDSCAPE ARCHITECT
- ROBIN M. TOWNE
- ACCUSTICAL CONSULTANT
- GENERAL CONSTRUCTION CO.
- GENERAL CONTRACTORS
- THE BALLARD COMPANY
- MECHANICAL CONTRACTORS
- ANDERSON ELECTRIC CORP.
- ELECTRICAL CONTRACTORS

ARCHITECTS, CONTRACTORS, ENGINEERS

KIRK, WALLACE, MCKINLEY & ASSOCIATES



Property of MSCUA, University of Washington Libraries. Photo Coll 251



QUESTIONS?

